



Golden Valley Pasture

Ryegate, MT

\$1,500,000

A great summer pasture located in the foothills of the Snowy Mountains. Continuous quality spring water is supplied to the livestock via a developed spring. Gravel county road access to a majority of the boundary of this 1,792+/- acre property. This land offers a very private setting with very few neighbors and spectacular views. Mule deer, antelope, sharp-tails and Hungarian partridge can always be found in one coulee or another. Give us a call to view this great listing in the “last best place”.

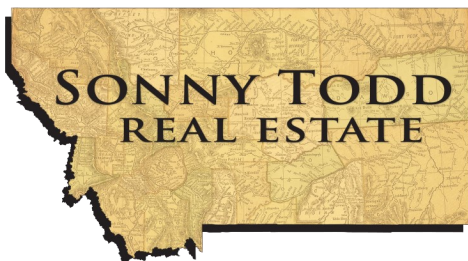

Offered Exclusively By:
Sonny Todd Real Estate
301 West First Avenue, PO Box 828
Big Timber, Montana 59011
Office: (406) 932-1031



Logan Todd
(406) 930-3673

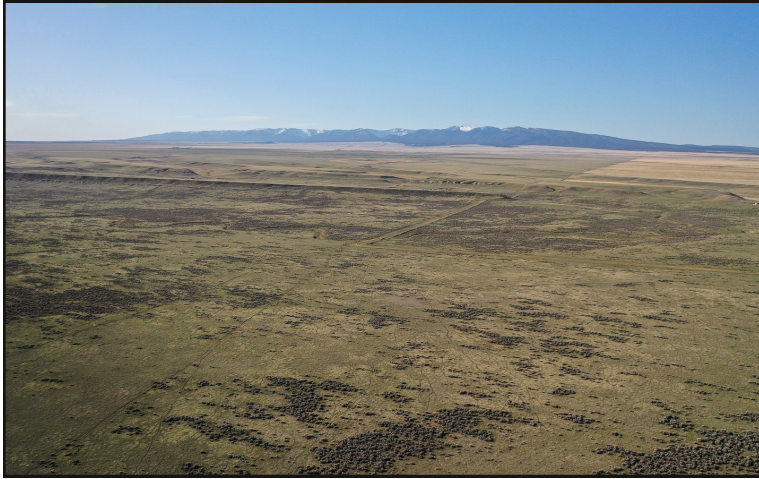
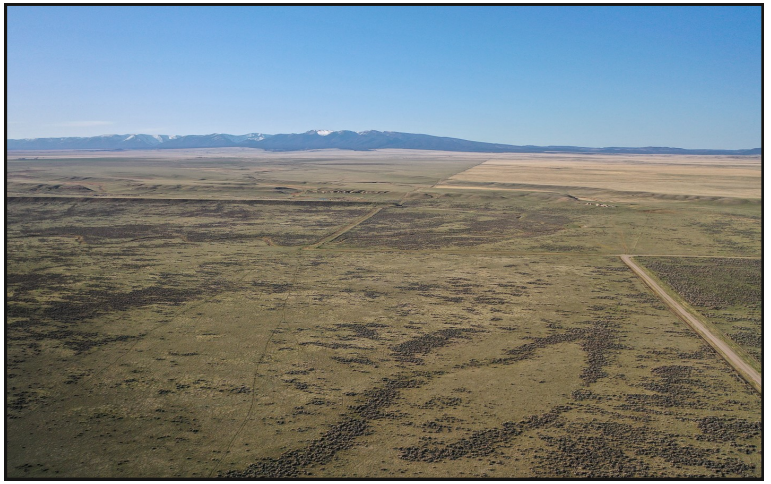

Notice: The data contained herein was obtained from the owner and other sources deemed reliable, but is not guaranteed by agents. Prospective purchasers are advised to examine the facts to their own satisfaction. This offering is subject to change of price and terms, lease, prior sale or withdrawal from the market, without notice.

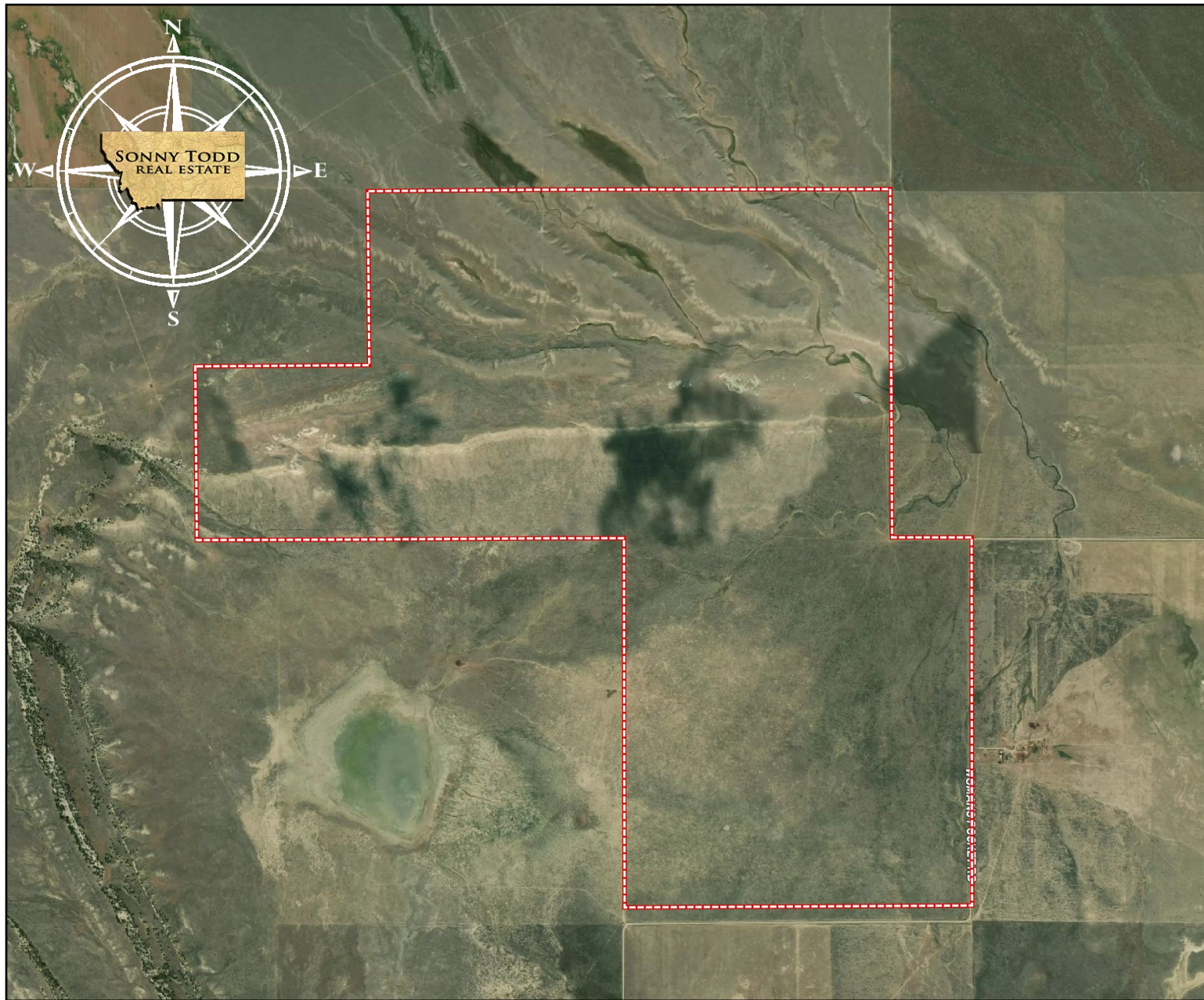

Average Climate for Ryegate, MT

